



# HONG KONG SHUE YAN UNIVERSITY Arrival Kit for Non-local Students 2025/26

香港樹仁大學  
2025/26 學年  
非本地生  
迎新指南



# HKSYU Campus Life

## 树仁校园生活

1

Campus Environment

校园环境

P.2

2

Traveling to HKSYU

树仁交通

P.2

3

Student Hall Check-in

学生宿舍入住

P.3

4

Orientation Activities

迎新活动

P.3

5

Office of Student Affairs

学生事务处

P.4

6

Non-local Students Support

非本地生支援

P.5-6

7

IT System Platforms

资讯科技平台

P.7

## Life in Hong Kong

## 在港生活

8

Arrival Check List

抵港注意事项

P.8-10

9

Practical Living Tips

实用生活资讯

P.11-12

10

Key Legal Information

重要法律资讯

P.13-14

11

Beware of Telephone

Deception

提防电话骗案

P.15

12

Internship, Part-time and

Summer Jobs

实习、兼职及暑期工

P.16

13

Climate and Weather

气候及天气

P.17

14

Electrical Appliances

电器

P.17

15

Commonly Using Apps

常用应用程序

P.18

16

Useful Contact

常用联络

P.18



# HKSYU Campus Life

## 树仁校园生活

### 1 Campus Environment

#### 校园环境

Located at Braemar Hill of North Point on Hong Kong Island, Shue Yan University's campus is built along the main road Wai Tsui Crescent, consisting of the

- Research Complex
- Residential and Amenities Building
- Lady Lily Shaw Hall
- Main Academic Building
- Library Complex



树仁大学位於港岛北角宝马山，校园沿慧翠道而建，设有

- 研究院综合大楼
- 宿舍文康大楼
- 邵美珍堂
- 教学大楼
- 图书馆综合大楼

### 2 Traveling to HKSYU

#### 树仁交通

#### Public Transportation

##### 公共交通

##### Kowloon Motor Bus (KMB) 九巴

108 Kai Yip Bus Terminus - Braemar Hill  
启业 来往 宝马山

##### Citybus 城巴

23B Park Road / Robinson Road - Braemar Hill  
柏道/罗便臣道 来往 宝马山

25 Central (Pier 5) - Braemar Hill  
中环（5号码头）来往 宝马山

25A Wan Chai (HKCEC Extension) - Braemar Hill  
湾仔（会展新翼）来往 宝马山

27 North Point Ferry Pier - Braemar Hill  
北角码头 来往 宝马山

85 Siu Sai Wan (Island Resort) - Braemar Hill  
小西湾（蓝湾半岛）来往 宝马山

##### Public Light Buses (Green Mini-buses)

##### 绿色专线小巴

25 Causeway Bay MTR Station - Braemar Hill  
港铁铜锣湾站 来往 宝马山

49M Tin Hau MTR Station - Braemar Hill  
港铁天后站 来往 宝马山

#### School Bus Service

##### (During class period only)

##### 校巴服务（只限上课期间）

##### From Quarry Bay To HKSYU Campus

##### 由鲗鱼涌往仁大

Departure: Quarry Bay MTR Station (Exit C, Model Lane)

Monday to Friday: 08:40, 08:55, 09:35, 09:50

上车站：港铁鲗鱼涌站（C出口，模范里出口）

星期一至五：上午8时40分、8时55分、9时35分、9时50分

##### From HKSYU Campus To Causeway Bay

##### 由仁大往铜锣湾

Route: HKSYU, Tin Hau Station, Paterson Street

Monday to Friday: 16:40, 17:30, 18:20

路线：仁大，港铁天后站，铜锣湾百德新街

星期一至五：下午4时40分、5时30分、6时20分

Fee: HK\$5 per trip

收费：每程港币5元



# HKSYU Campus Life

## 树仁校园生活

### 3 Student Hall Check-in 学生宿舍入住

Students who are admitted to an on-campus residential hall, please follow the instructions on the hall place notification email and contact the Hall Management Unit (HMU).

同学如已获安排入住校内学生宿舍，请按宿位通知电邮指示到宿舍管理部办理入宿手续。

#### Hall Management Unit (HMU) 宿舍管理部

Location 位置	H301, Residential and Amenities Complex 宿舍文康大楼 H301室	
Office Hours 办公时间	Monday to Friday 星期一至五	09:00 – 13:00, 14:00 – 18:00
	Saturdays, Sundays, Public Holidays and University Holidays 星期六、日、公众假期及大学假期	Closed 休息
Email 电邮	hmu@hksyu.edu	
Phone 电话	2804 8562	



#### Hall Briefing Session for Non-local Freshmen Residents 非本地新宿生简报会

Date: 27 August (Wed)

Time: 09:30-12:00

Language: Mandarin

**\*All first-year non-local residents are required to attend\***

日期：8月27日(三)

时间：上午9时30分至上中午12时

语言：普通话

**\*非本地第一年入宿宿生务必出席\***

### 4 Orientation Activities 迎新活动

#### Opening Ceremony (26 August) 开学礼 (8月26日)

Section 1: 10:00am – 12:00pm – Faculty of Arts

Section 2: 11:00am – 1:00pm – Faculty of Social Sciences & Commerce

第一场：上午10时至下午12时 – 文学院

第二场：上午11时至下午1时 – 社会科学院 及 商学院

#### Orientation Programme 迎新活动

27 August, 1:00-6:00pm: Faculty of Commerce

28 August, 1:00-6:00pm: Faculty of Arts

29 August, 1:00-6:00pm: Faculty of Social Sciences

8月27日下午1时至6时：商学院

8月28日下午1时至6时：文学院

8月29日下午1时至6时：社会科学院

#### Briefing Session for Non-local Students 非本地生简报会

26 August, 3:00 – 5:45pm: Mainland Students (Mandarin session)

26 August, 2:00 – 5:55pm: Exchange Students (English session)

8月26日下午3时至5时45分：内地生 (普通话场)

8月26日下午2时至5时55分：交流生 (英语场)



For more information, please refer to:

详情可参阅网站:

<https://orientation.hksyu.edu>





# HKSYU Campus Life

## 树仁校园生活

### 5 Office of Student Affairs

### 学生事务处

The Office of Student Affairs (OSA) provides a variety of services to students so that they can fully develop their potential, enjoy their campus life and complete their tertiary study successfully. OSA services include:

为了让同学们发展个人潜能、享受校园生活以及成功完成学业，学生事务处提供了不同类型的学生服务，其中包括：

### Student Activities 学生活动

### Sports & P.E. 体育活动

### Student Finance 学生财务

### Student Counselling 学生辅导

### Career Services 就业服务

### Liaison Services 对外连系

Location 位置	Room 402, Residential & Amenities Complex 宿舍文康大楼 402室	
Office Hours 办公时间	Monday to Friday 星期一至五	09:00 – 13:00, 14:00 – 18:00
	Saturdays, Sundays, Public Holidays and University Holidays 星期六、日、公众假期及大学假期	Closed 休息
Email 电邮	osa@hksyu.edu	
Website 网页	<a href="https://osa.hksyu.edu">https://osa.hksyu.edu</a>	
Phone 电话	General Enquiry 一般查询 2806 5160 Student Finance 学生财务 2806 5130 Physical Education 体育部 2806 5161 Career Services 就业服务 2806 5158 Counselling Services 学生辅导 2104 8222 (24-hour voice mail 24小时留言)	
Instagram	hksyuosa	

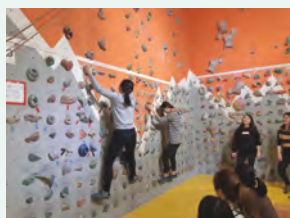

### 6 Non-local Student Support 非本地生支援

#### International and Greater China Student Support Office (IGCSSO) 国际及大中华学生支援办公室

To further strengthen support for International and Greater China students (from Mainland China, Macau, and Taiwan), University has established the "International and Greater China Student Support Office." The office is dedicated to coordinating, developing, and enhancing various support services for non-local students, collaborating with both internal university departments and external organizations to provide one-stop comprehensive assistance. Through adaptation support for life in Hong Kong, academic guidance, mentorship programs, and cultural integration activities, the office aims to foster a sense of belonging among students, helping them build confidence in academics, social life, and career development.

Location: RLG403, Research Complex High Block  
Email: [IGCSSO@hksyu.edu](mailto:IGCSSO@hksyu.edu)  
Tel: 2804 8595

仁大为进一步加强国际及大中华学生（中港台）的支援，成立「国际及大中华学生支援办公室」。支援办公室将专责统筹、开发及加强非本地学生所需的各项支援服务，为学生提供一站式全方位协助。透过来港适应、学术支援、指导计划及文化共融活动，支援办公室将致力培养学生对校园的归属感，协助学生在学业、社交及升学就业方面建立自信，全面发展。

位置：研究院综合大楼高座RLG403室  
电邮：[IGCSSO@hksyu.edu](mailto:IGCSSO@hksyu.edu)  
电话：2804 8595



#### Mainland Students – Mainland Chinese Students Association (MCSA) 内地生—内地学生协会

Mainland Chinese Students Association (MCSA) was established in 2008, it is a non-profit student-run organization. It aims at taking care of the welfare of HKSYU mainland students; facilitate them to adjust to living and studying in Hong Kong through providing various kinds of services. MCSA also act as a bridge connecting communications among HKSYU, Mainland students and Mainland scholars.

WeChat Official Account: HKSYU MCSA  
Instagram: SYUMCSA  
Email: [stmcsa@hksyu.edu.hk](mailto:stmcsa@hksyu.edu.hk)

内地学生协会（内协）成立于2008年，是一个非盈利性的学生组织。内协秉承着为树仁大学在港内地生谋求福利的宗旨，致力于服务内地学生，帮助内地学生更好地适应在港的学习与生活。同时，内协还担任着香港树仁大学、内地学生与内地学者之间沟通桥梁的角色。

微信公众号: HKSYU MCSA  
Instagram: SYUMCSA  
Email: [stmcsa@hksyu.edu.hk](mailto:stmcsa@hksyu.edu.hk)

### 6 Non-local Student Support 非本地生支援

#### Registry 注册处

Registry is responsible for a range of academic administrative matters including courses enrolment, academic result record and classes scheduling etc. Students can contact the relevant departmental administrative staff according to programme enrolled if they need any assistance.

Location: RHB 303, RHB305-RHB306,  
Research Complex High Block  
Email: [reg@hksyu.edu](mailto:reg@hksyu.edu)  
Tel: 2806 5126  
Website:  
<https://registry.hksyu.edu/contact-us.html>

注册处负责一系列课程行政事宜，包括学科选修、成绩纪录及课堂编排等。同学如需要协助，可按所修读的课程联络相关学系职员。

位置：研究院综合大楼高座RHB303、  
RHB305及RHB306室  
电邮：[reg@hksyu.edu](mailto:reg@hksyu.edu)  
电话：2806 5126  
网页：  
<https://registry.hksyu.edu/contact-us.html>



#### Exchange Students – Center for Global Engagement (CGE) 交流生—环球事务中心

The Center for Global Engagement (CGE) provides opportunities for students to study abroad for a semester or two and at the same time, to help internationalize the University, offering incoming exchange opportunities to students with overseas partnered universities. CGE arranged an "Exchange Buddy" for all exchange students, supporting them to integrate into the lifestyle and culture of Hong Kong as well as HKSYU.

Location: RLB501, Research Complex  
Email: [studyabroad@hksyu.edu](mailto:studyabroad@hksyu.edu)  
Tel: 2804 8405/ 2804 8407

环球事务中心为本校学生提供一或两个学期的海外交流机会，同时也为海外的合作伙伴大学学生提供来港交流机会，从而促进大学更走向国际化。环球事务中心为每位来港交流生安排「交流友伴」，以协助交流生更好适应香港的文化与生活方式，融入树仁大学的校园生活。

位置：研究院综合大楼低座501室  
电邮：[studyabroad@hksyu.edu](mailto:studyabroad@hksyu.edu)  
电话：2804 8405/ 2804 8407



### 7 IT System Platforms 资讯科技平台

Students will frequently use several IT system platforms during their studies at HKSYU. Students will have their student webmail and Microsoft 365 account for communication and access to Microsoft software. Moodle account will also be useful in receiving important announcements and accessing course materials. VeriGuide is for academic honesty checking and WebSIMS is for important university information.

学生在学期间会经常使用多个资讯科技系统平台。每位学生将获发学生电邮地址和微软365系统帐户以作通讯用途及取得微软软件权限。Moodle是用作接收重要公告和取得课程资料的平台、VeriGuide是用作评测学术诚信管理的平台，WebSIMS是用作查阅重要大学资讯的平台。



Please refer to the following website  
for more information:

详情请参考以下网址：

<https://orientation.hksyu.edu/index.php/user-guides/>

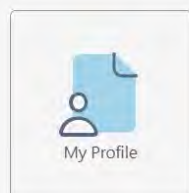

My Profile

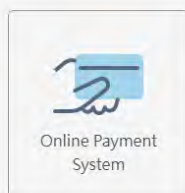

Online Payment  
System

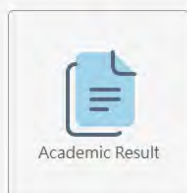

Academic Result

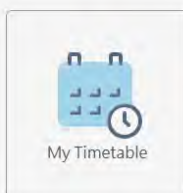

My Timetable

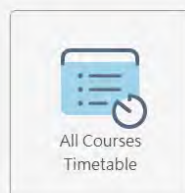

All Courses  
Timetable



Programme  
Requirements

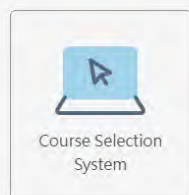

Course Selection  
System

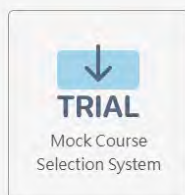

Mock Course  
Selection System



SLEQ



NAVE



Student Activities



# Life in Hong Kong

## 在港生活

### 8 Arrival Check List 抵港注意事项

#### HK identity card application 香港身份证申请

According to the Registration of Persons Ordinance, students are required to apply for a Hong Kong Identity Card (HKID Card) within 30 days upon entry to Hong Kong. You must apply in person at the Registration of Persons Office of the Immigration Department, with advanced appointment booking and fill the form through the Online Appointment Booking System.

根据香港法例，同学需在抵港后30天内申请香港身份证。同学需要亲自到香港入境事务处的人事登记办事处申请，事前必须透过网上预约服务及填写网上表格。

\*All Registration of Persons Offices will not accept any walk-in application and no walk-in quota will be provided.

\*所有人事登记办事处不会处理未有预约之申请，也不设即日筹。

#### Nearest office from HKSYU (Hong Kong Office) 树仁邻近办事处（港岛办事处）

Location 位置	8/F, Immigration Tower, 7 Gloucester Road, Wan Chai (MTR Wan Chai Station - Exit A5) 湾仔告士打道7号入境事务大楼8楼 (港铁湾仔站A5出口)	
Office Hours 办公时间	Monday to Friday 星期一至五	09:00-16:30
	Saturdays 星期六	09:00-12:30
	Sundays, Public Holidays 星期日、公众假期	Closed 休息
Email 电邮	enquiry@immd.gov.hk	
Phone 电话	2824 6111	
Fax 传真	2877 7711	

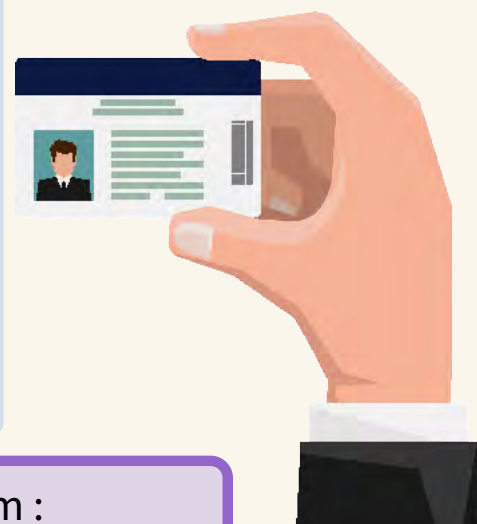

Online appointment booking system :

网上预约系统:

<https://www.immd.gov.hk/eng/contactus/index.html>



# Life in Hong Kong

## 在港生活

### Bank account opening 开设银行账户

Students can open a bank account online or in-person in Hong Kong. Documents needed for account opening in Hong Kong:

- Passport/ Exit / Entry Permit
- Statement of travel record
- Mainland / Oversea identity document
- Hong Kong identity card
- Student identity card
- Residential address proof \*
- Minimum deposit HK\$500 for some of the banks

\*Students can acquire it from Hall Management Unit if they are staying in the residential hall.

Common Opening Hour of Banks in Hong Kong is Monday to Friday 09:00 - 17:00 and Saturday 09:00 - 13:00.

Bank and ATM service nearby:

1. Bank nearby in Fortress Hill, North Point & Causeway Bay
2. ATM on campus is located at Residential & Amenities Complex 1/F (outside the canteen), can provide bank service of HSBC and Hang Seng Bank

同学可于香港各家银行开设银行账户。香港银行开办户口一般须预备以下文件：

- 护照/旅行证件
- 入境证明
- 国内/海外身份证明文件
- 香港身份证
- 树仁大学学生证
- 住址证明文件\*
- 部份银行设最低存款港币500元

\*学生如获安排入住校内学生宿舍，可向宿舍管理部索取住址证明文件。

香港大部份银行开放时间为星期一至星期五09:00 - 17:00及星期六09:00 - 13:00。

就近的银行及提款服务：

1. 就近的银行可到炮台山、北角和铜锣湾区。
2. 校园内设有银行自动柜员机，位于宿舍文康大楼一楼(学生饭堂外面)，可处理恒生银行及香港上海汇丰银行之银行服务。

Students may refer to the following website for information on 20 retail banks in Hong Kong:

香港20间零售银行的资料可参阅香港金融管理局的网站：

<https://www.hkma.gov.hk/eng/smart-consumers/account-opening/contact-details-of-banks/>





# Life in Hong Kong

## 在港生活

### Octopus card 八达通

Octopus is a smart contactless payment tool that is widely used for public transport, dining, shopping, and more. Students aged 25 or below who are currently enrolled in fulltime day courses can apply a Personalized Octopus with "Student Status" to enjoy MTR concessionary fares. Eligible students can apply through the MTR Online Application Platform directly. Hardcopy Form and School Endorsement is NOT required.

八达通是一款非接触式支付工具，被广泛应用于公共交通、食肆及零售商户等。25岁或以下的全日制学生可申请学生身份个人八达通，以享用港铁和特惠车费优惠。符合资格的学生可透过港铁网上申请平台直接申请，无须填写纸本表格及回校盖校印。



For more details:

有关详情:

<https://studenteapplication.mtr.com.hk/en>



### Purchase mobile sim card/ service plan

#### 购买电话卡或申请上台服务

Students can visit the stores of mobile network operators to subscribe mobile service plans or purchase SIM cards. Besides, students should be aware that:

- Hong Kong is now running the real-name registration for sim card
- Identity document is needed in the registration
- Do not purchase any unknown sim which claimed to have finished the registration
- All sim cards including monthly plan and top-up card should finish the registration before usage

同学可到流动网络营办商的门市申请上台服务或购买电话卡。请留意:

- 电话卡实名登记已经在香港全面实施。
- 同学必须使用自己的身份证明文件正本（原件）完成电话智能卡实名登记
- 切勿在市面上购入来历不明及声称已完成登记的电话储值卡
- 所有电话智能卡（包括上台月费服务及电话储值卡）均须在启动服务前完成实名登记

For details, please visit the website of Office of the Communications Authority:

详情可参阅通讯事务管理局办公室的网站:

[https://www.ofca.gov.hk/en/consumer\\_focus/guide/hot\\_topics/sim\\_registration/index.html](https://www.ofca.gov.hk/en/consumer_focus/guide/hot_topics/sim_registration/index.html)

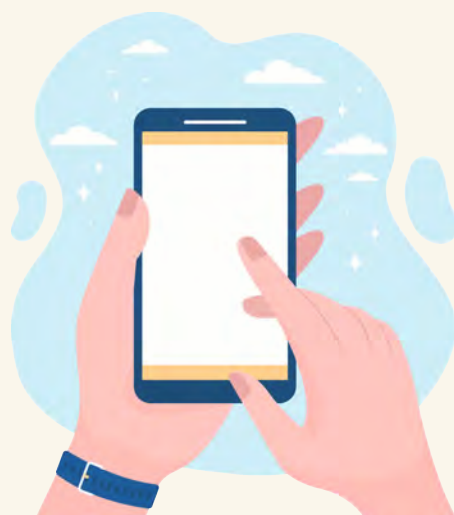

# Life in Hong Kong 在港生活

## 9 Practical Living Tips 实用生活资讯

### Money 财务



#### Currency and cash 汇率及货币

The legal currency in Hong Kong is Hong Kong dollar (HKD), the exchange rate with RMB and other currency would fluctuate, students can make exchanges by bank service or through exchange stores.

香港的法定货币是港元，而港元与人民币及其他外币的汇率会有浮动，同学可以通过银行服务或找换店（外币兑换店）来兑换港元。

#### Credit card 信用卡



Credit card is useful in online payment and purchasing in Hong Kong, most of the institutes and shops in Hong Kong mostly accept VISA, Master, and Union Pay.

在香港，信用卡便于网上消费及购物，香港的商户及机构普遍都接受VISA、Master及银联。

#### E-payment 电子支付



There are several e-payment platforms in Hong Kong, for example, WeChat Pay, Alipay HK, PayMe, Tap & Go, etc. But students are reminded that not all stores in Hong Kong are covered.

在香港普及的电子支付方式有微信支付、支付宝（香港）、PayMe及拍住赏等等，但同学要留意，不是所有商户都接受以上支付方式。

### Transportation 交通

There are many types of public transportation in Hong Kong. Common ones are MTR, minibuses, buses, taxis, ferries and so on.

香港有很多种类的公共交通工具。常见的有港铁、小巴、巴士（公交车）、出租车和渡轮等。

For more details, please refer to the following website:

详情请参考以下网址:

<https://www.discoverhongkong.com/uk/plan/traveller-info/getting-around.html>



### Insurance 保险

Although health insurance is not mandatory for students, you are strongly advised to make your own insurance arrangements throughout the entire period of your studies in Hong Kong. Except the basic package, you may opt for additional protection at your own discretion. If you plan to travel outside Hong Kong, you should make sure that your existing insurance policy covers your destination. Otherwise, you are advised to buy additional travel insurance before your trip.

学生购买医疗保险并非强制要求。但建议学生为自己在香港读书的整个时段安排好保险事宜。除了基本保障，也可按需要选择额外的保障。如学生打算离港旅游，应确保所购买的保险覆盖目的地。否则，你应该在启程前，另行购买旅游保险。





# Life in Hong Kong 在港生活

## Emergencies 紧急事故

If you encounter emergency, e.g. when your body gets hurt or your valuables are stolen, please call 999 or contact the nearest police station immediately.

如遇到紧急事故或需紧急协助，例如受伤或财物被窃，请即时致电999或联络就近警署。



## Medical 医疗

Students can consider using the services provided by public and private hospitals if medical care is needed. Service charges of public hospitals are usually lower than that of private hospitals but waiting time for public hospitals would be longer. In case of emergency, students can get an ambulance by dialling "999".

HKSYU has general/ specialist clinical and dental services for students, OSA will further announce the details in September through email and post on OSA's website.

### Public Hospital Nearby

- Pamela Youde Nethersole Eastern Hospital, 3 Lok Man Road, Chai Wan (Tel: 2595-6111)
- Ruttonjee Hospital, 266 Queen's Road East, Wan Chai (Tel: 2291-2000)

Students need to show their Hong Kong Identity Card for public hospital service, charges as follows:

- Accident & Emergency HK\$180
- Inpatient (acute general beds) Admission fee HK\$75, additional HK\$120 Per day
- Inpatient (convalescent/ rehabilitation, infirmary & psychiatric beds) HK\$100 Per day

同学可使用公营或私营医院及诊所的医疗服务。公立医院的服务收费一般较私家医院及诊所低，但轮候时间较长。紧急情况可自行前往公营医院的急症室或拨「999」报警召唤救护车。

本校为学生设有普通科/专科门诊及牙齿保健计划，学生事务处会于九月学期开始后电邮公布有关详情并刊载于学生事务处网页。

两间就近大学的公立医院资料：

- 东区尤德夫人那打素医院：柴湾乐民道3号 (电话2595 6111)
- 律敦治医院：湾仔皇后大道东266号 (电话2291 2000)

同学使用公立医院服务需出示香港身份证，收费如下：

- 急症室每次诊症港币180元
- 住院服务（急症病床）入院费港币75元，另每天港币120元
- 住院服务（疗养、复康、护养及精神科病床）每天港币100元

For details, please refer to the website of Hospital Authority:  
详情请参考医院管理局网址:

[https://www.ha.org.hk/visitor/ha\\_visitor\\_index.asp?Content\\_ID=10044&Lang=ENG&Dimension=100&Parent\\_ID=10042&Ver=HTML](https://www.ha.org.hk/visitor/ha_visitor_index.asp?Content_ID=10044&Lang=ENG&Dimension=100&Parent_ID=10042&Ver=HTML)



If any questions about private clinics, please refer to the following website established by the Hong Kong Medical Association:

如有任何查询有关私人执业的私家诊所资料，请浏览由香港医学会成立并管理的网址：

[https://www.thkma.org/our\\_works/hong\\_kong\\_doctors/](https://www.thkma.org/our_works/hong_kong_doctors/)



# Life in Hong Kong

## 在港生活

### 10 Key Legal Information 重要法律资讯

#### Anti-Smoking 无烟香港



Smoking is banned in the indoor areas of all restaurant premises, indoor workplaces, public indoor places, and some public outdoor places specified by the Smoking (Public Health) Ordinance. Any person found to be smoking in these areas will be liable to a fixed penalty of HK\$1,500.

所有食肆处所的室内地方、室内工作间、公众场所内的室内地方及部分由《吸烟（公众卫生）条例》指定的户外地方，均不可吸烟，违例者将定额罚款港币1,500元。

#### Public hygiene 公共卫生



Hong Kong has strict laws about maintaining environmental hygiene, including fixed penalty fines of HK\$3,000 for littering or spitting. To keep public hygiene, eating and drinking are prohibited in most public transportation.

香港法例订有严厉法则保持环境卫生。乱丢垃圾或随地吐痰者，将会被定额罚款港币3,000元。为保持环境卫生，香港大部分公共交通工具内均禁止饮食。

#### Plastic bag levy 塑料袋收费



Plastic shopping bag charging scheme is implementing in Hong Kong. There's a plastic bag levy of at least HK\$1 and no exemption for carrying frozen/ chilled foodstuff items. Students are recommended to bring along your shopping bag.

塑料购物袋收费计划已在香港实施，塑料购物袋收费最低港币1元，盛载冰冻或冷冻食品的塑料购物袋的不获豁免，请同学自备购物袋。

#### Traffic laws 交通法例



Traffic offences do not necessarily involve vehicles. A pedestrian can also be subject to criminal liability under the "Road Traffic Ordinance". The most common traffic offence to be committed by a pedestrian is probably jaywalking, i.e. crossing a road without regard to the traffic light signal. Any person contravening is liable to fine of HK\$2,000. Meanwhile, any pedestrian who negligently endangers his own safety or that of any other person commits an offence and is liable to a fine of HK\$2,000. Students are advised not to use mobile phones or listen to music, but paying attention to traffic when they are on the road, to prevent causing any accident or criminal liability.

交通罪行不一定涉及车辆。行人也可以因触犯《道路交通条例》而负上刑责。一般行人最容易触犯的是妄顾交通灯指示过马路，一经定罪可处罚款港币2,000元。此外，行人若因疏忽而危害其本人或他人的安全，即属犯罪，可处罚款港币2,000元。学生切忌在道路上只顾使用手机或听音乐而忽略顾及路面情况，以免导致意外发生及承担刑责。



# Life in Hong Kong 在港生活

## Illegal Drugs/ Cannabis / "Space Oil Drug" 毒品 / 大麻 / 「太空油毒品」

The Hong Kong laws and penalties for narcotics offences may be different from other countries. In accordance with the Dangerous Drug Ordinance, any person who has in their possession; or smokes, inhales, ingest or injects a dangerous drug (e.g. CBD, Cannabis), shall be liable upon conviction to a fine of maximum. HK\$1,000,000 and imprisonment for 7 years. Any person who traffics (trafficking includes selling or giving away any amount of a dangerous drug) in a dangerous drug shall be liable upon conviction to a fine of HK\$5,000,000 and imprisonment for life.

香港打击毒品的法例及刑罚可能与其他国家有所不同。跟据《危险药物条例》，任何人如管有危险药物；或吸食、吸服、服食或注射危险药物（如CBD、大麻），一经定罪，最高可被判处有期徒刑港币1,000,000元及监禁7年。任何人如贩运危险药物（贩运是指向他人出售或供应危险药物），一经定罪，最高可被判处有期徒刑港币5,000,000元甚至及终身监禁。



To understand more about the anti-drug information in Hong Kong, please refer to:

进一步了解更多本港禁毒资讯，请参阅：

<https://www.nd.gov.hk/en/index.html>



## Doxxing 起底公审

Somebody may think that doxxing is a act of justice, but in fact, collecting others' personal information and disclosing them on the internet, social media, and public platforms without agreement of the information owner would lead to offending personal rights of privacy, and may offend the personal data (privacy) ordinance. We encourage students to be aware of the personal manner on internet and being a responsible online citizen.

有些人认为网络公审是正义的行为，并进行「网上起底」，从不同渠道收集他人或其家人的个人资料，在未经当事人同意下，在互联网、社交平台或其他公开平台披露，属于侵犯个人隐私的行为，有机会触犯《私隐条例》。同学需注意个人媒体素养，做个负责任的网络公民。



## Online Posting 发布网络信息

Everyone can post information online but should bear the responsibility at the same time. If someone posts any misleading or instigating message and leading to panic in the public, he or she may offend the law. Besides, students should fact check the information before posting it online to avoid misleading anyone.

在网络上，每一个人都可以发布信息，但也需要承担起相关责任。若在网上发放传送任何失实或虚假讯息以及煽动仇恨的言论，引起不必要的误解及恐慌，即有可能触犯法例。此外，同学在收到、发布及转发网络信息前应先核实其真实性，以免被虚假消息误导及蒙骗，切勿相信多人转发的消息就一定真实可靠。



For further information, feel free to access

"Hong Kong e-Legislation":

如欲了解更多，欢迎参阅「电子版香港法例」：

<https://www.elegislation.gov.hk/>



# Life in Hong Kong

## 在港生活

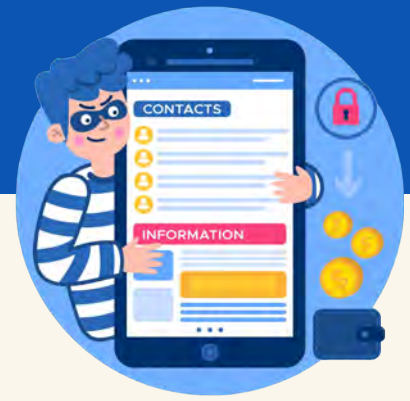

### 11 Beware of Telephone Deception

#### 提防电话骗案

There are a wide variety of defrauding tricks happening in Hong Kong. The most common scenarios include:

- Made phone calls directly or via the pre-recorded voice messages, posing as officials of Immigration Department, law enforcement agencies or staff of any governmental organizations of Hong Kong or the Mainland, telling the victims that they have committed crime or were involved in identity theft. During the call, fraudsters may even be able to tell the names of the victims. Victims would be asked to provide sensitive information such as account numbers and PIN codes of personal banking or e-payment platform for ceasing suspicion.
- Sent fraudulent phishing emails or SMS messages with embedded malicious hyperlink for getting e-payment platform account number and password.
- Made live video call showing the face and voice of victims' family or friends with AI deepfake technology, convinced the victims to transfer money or make values top-up.

Students are advised to be watchful and pay attention:

1. To help detect telephone deception, the Office of the Communications Authority stipulates that telephone operators are required to insert a "+" sign in the calling number display of mobile phones as a prefix for all incoming calls originating from outside Hong Kong. If you receive unknown calls with the prefix "+852" which appears to be from a local number, you should be alert to the possible telephone deception.
2. If the callers claim themselves as officers of law enforcement agencies or government organisations or e-payment companies and request for your personal particulars and assets under various pretexts, contact corresponding offices to verify the identity of the callers.
3. Pay attention to the video quality of a video call, call over to your family or friends for verification after the video call ends.
4. Do not disclose your personal particulars to strangers, including your HKID numbers, bank account numbers, online banking accounts and PIN codes.
5. Do not download any unknown applications or click on any links or open any attachments embedded in suspicious emails, or input any information into unknown applications or websites.
6. Please call the Police's "Anti-Scam Helpline 18222" if in doubt or report any suspected case. For any emergency, please call 999.

近年有不法之徒利用各式各样的行骗手段在香港骗取金钱，常见情况包括：

- 致电受害人或以预录语音形式冒充内地或本港入境处、执法人员政府机构或其他政府机官员，讹称事主触犯法例或个人身份被盗用，他们甚至可以说出事主的姓名，使用伪造资料令受害人相信自己涉案，从而要求事主提供个人、银行户口及密码等敏感资料以助洗脱嫌疑。
- 发出附有不明链接的钓鱼式欺诈电邮或短信等等，以骗取受害人的网上银行及电子钱包账户号码及密码。
- 以实时视讯致电受害人，透过人工智能深伪技术展露出其亲友之容貌及声线，要求转账或充值。



请同学提高警觉并注意：

1. 通讯事务管理局办公室规定各电话话办商必须在流动电话的「来电显示」中加入「+」号，以识别源自香港境外的来电。如接到「+852」字头的陌生来电，即表示该来电是假扮本地来电，很可能是诈骗电话；
2. 如遇到有人自称执法人员或政府机构或电子钱包公司职员，以不同理由指示市民交出个人资料及财产，应该主动查证及再三向相关机构或公司核实来电者的身份；
3. 留意视讯通话之画面质素，在通话结束后，致电亲友本人查證。
4. 切勿向陌生人透露个人资料：包括身份证号码、银行户口号码、网上银行及电子钱包账户及密码；
5. 切勿下载不明来历的应用程序以及打开可疑电邮内的链接或附件，或者将任何数据输入到不明来历的应用程序或网址。
6. 如有任何怀疑，可致电警方「防骗易」咨询热线18222。如遇上紧急情况，请致电999求助。

# Life in Hong Kong 在港生活

## 12 Internship, Part-time and Summer Jobs 实习、兼职及暑期工

### Undergraduates students 本科生

Non-local students of full-time programmes at undergraduate level whose study period is not less than one academic year may take up internship and part-time subject to the following conditions:

#### Internship

1. The internships must be study/curriculum-related and be arranged / endorsed by the institutions they are studying in; and
2. The duration of the internship is up to one academic year, or one-third of the normal duration of the relevant full-time academic programme, whichever is shorter.

There is no restriction on the nature of work, level of salary, location, number of working hours and employers for the internship arrangements.

#### Part-time

Effective from 1 November 2024, non-local students (excluding exchange students) of full-time locally-accredited local programmes at undergraduate level or above whose study period is not less than one academic year may take up employment in Hong Kong during the currency of their limit of stay or within the effective period as specified in the "No Objection Letter" (NOL) issued to them (if applicable), without any limit in relation to working hours and location, whichever is the shorter.



修读本校全日制学士学位的非本地学生，只要修业期不少於一个学年，便可从事实习及兼职工作，但须符合以下条件：

#### 实习工作

1. 实习工作必须与学科／课程有关，而且须经学生就读的院校安排或批准；及
2. 实习工作为期最长一个学年，或有关全日制学术课程正常修业期的三分之一时间，两者之中以较短者为准。

以上所述的实习工作，在工作性质、薪酬水平、工作地点、工作时数和雇主方面，均不设限制。

#### 兼职工作

自2024年11月1日起，修读修业期不少于一个学年的全日制经本地评审的本地学士学位或以上程度课程的非本地学生（不包括交换生）可于其有效获准逗留期限内，或在其获发的「不反对通知书」上所列明的有效期内（如适用），在港从事雇佣工作，工作时数和地点没有限制，两者以期限较短者为准。

### Postgraduate students 研究生

Starting from 1 November, 2023, full-time non-local postgraduate students are temporarily exempted from the restrictions on taking up part-time jobs. Eligible students are individually issued a "No Objection Letter" by the Immigration Department, allowing them to take up part-time employment on campus for not more than 20 hours per week, curriculum-related internships during semesters or summer jobs.

由二〇二三年十一月一日起，政府暂免在港就读的全日制非本地研究生参与兼职工作的限制。合资格学生会获入境事务处发出「不反对通知书」，容许学生从事每周不超过20小时的校内兼职、在学期内与其就读学科相关的实习或在暑期期间工作。



# Life in Hong Kong

## 在港生活

### 13 Climate and Weather

#### 气候及天气

#### Usual climate and weather

##### 正常气候及天气

Hong Kong has a subtropical climate. The temperature and humidity are rising in the spring. It is hot and humid in the summer which the temperature is between 26- 36°C. In the autumn, there are comfortable temperatures. In the winter, it is cool and dry which the temperature is between 12- 20°C.

香港属于四季分明的亚热带气候。春季和暖潮湿; 夏季炎热潮湿, 平均气温摄氏26至36度; 秋季气温宜人; 冬季清凉干爽, 平均气温摄氏12至20度。



### 14 Electrical Appliances

#### 电器

The standard electrical voltage in Hong Kong is 220V a.c.. Please pay attention that any electrical appliance of rated voltage less than 200V a.c. must not be connected directly to the 220V a.c. household power supply system in Hong Kong. Otherwise, it may damage the appliance and cause fire. A 3-pin UK-style plug is mainly used in Hong Kong. Students must buy and use an electrical appliance fitted with a 3-pin plug which complies with the safety requirements.

香港的电压是220伏特。同学需注意, 任何低于200伏特的电器都不可直接接驳到香港的电力供应系统, 以免电器损坏从而引起火警危险。此外, 香港以英式三脚插座为主, 同学所选购及使用的电器必须装有符合安全规格的三脚插头。

#### Adverse weather

##### 极端天气



When there is heavy rain or typhoon, Hong Kong Observatory will issue different degrees of warning signals. There is a special arrangement of various activities under adverse weather. Please pay attention to the university's adverse weather arrangement.

当下暴雨或台风逼近时, 香港天文台会发出暴雨或台风警报, 上课安排或受影响, 请参阅本校恶劣天气安排。

HKSYU adverse weather arrangements  
树仁大学劣天气安排  
<https://registry.hksyu.edu/badweather.html>



For details of Hong Kong's weather, please refer to the website of the Hong Kong Observatory:  
有关香港气候详情, 可参阅香港天文台网页:  
<https://www.hko.gov.hk/en/index.html>

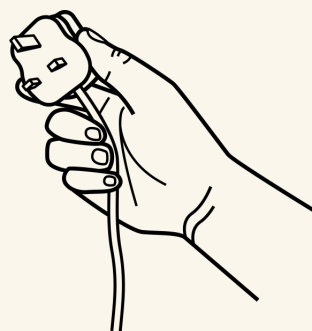

For more safety tips for buying and using electrical appliances, please visit the website of Electrical and Mechanical Services Department:  
更多选购及使用电器安全须知, 请参阅机电工程署的网站:  
<https://www.emsd.gov.hk/en/home/index.html>



# Life in Hong Kong 在港生活

## 15 Commonly Using Apps 常用应用程序

### Social Media 社交媒体



Facebook



Instagram



WhatsApp



Gmail



Microsoft email



Google



Moodle

### Communication 通讯

### Search Engine 搜索

### Education 教育

### Weather 天气



MyObservatory

### Dining 饮食



Foodpanda



KeeTa



OpenRice

### Travel 交通



Google Maps



MTR Mobile



KMB.LWB



Citybus



HKTaxi

## 16 Useful Contact 常用联络

### Hong Kong Shue Yan University 香港树仁大学

Department and Units 部门及单位	Telephone 电话	Email 电邮
<b>Administrative Units</b> 行政部门		
Registry 注册处	2570 7110	reg@hksyu.edu
Office of Student Affairs 学生事务处	2806 5160	osa@hksyu.edu
Office of Student Affairs – Counselling Section 学生事务处 – 辅导组	2104 8222 (24-hour voice mail 24小时留言)	osa_counselling@hksyu.edu
Hall Management Unit 宿舍管理部	2804 8562	hmu@hksyu.edu
International and Greater China Student Support Office 国际及大中华学生支援办公室	2804 8595	IGCSSO@hksyu.edu
Facilities Management Office 设施管理组	2804 8578	fmo@hksyu.edu
Security Control Room 保安控制室	2804 8566 (24 hrs operation 24小时运作)	/
Computing Service Centre 资讯服务中心	2806 5143	support@hksyu.edu
<b>Academic Supporting Units</b> 学术支援部门		
Library 图书馆	2806 5113	libinfo@hksyu.edu
Language Centre 语言中心	/	languagecentre@hksyu.edu
Center for Global Engagement 环球事务中心	2804 8405/ 2804 8407	studyabroad@hksyu.edu
Industrial Attachment Office 工作实习办公室	2804 8581	iao@hksyu.edu

Further Details:

更多详情:

<https://www.hksyu.edu/en/snippets/Students>



Government Information 政府资讯:

GovHK 香港政府一站通

<https://www.gov.hk/en/nonresidents>

